

# iCallDroid User Manual

Version: 2.2

---

## **Copyright**

Copyright© 2012 OpenVox Inc. All rights reserved. No part of this document may be reproduced without prior written permission.

## **Confidentiality**

Information contained herein is of a highly sensitive nature and is confidential and proprietary to OpenVox Inc. No part may be distributed, reproduced or disclosed orally or in written form to any party other than the direct recipients without the express written consent of OpenVox Inc.

## **Disclaimer**

OpenVox Inc. reserves the right to modify the design, characteristics, and products at any time without notification or obligation and shall not be held liable for any error or damage of any kind resulting from the use of this document.

OpenVox has made every effort to ensure that the information contained in this document is accurate and complete; however, the contents of this document are subject to revision without notice. Please contact OpenVox to ensure you have the latest version of this document.

## **Trademarks**

All other trademarks mentioned in this document are the property of their respective owners.

# Contents

<b>Chapter 1 Overview .....</b>	<b>4</b>
1.1 What is iCallDroid .....	4
1.2 Physical Connection.....	5
<b>Chapter 2 Access iCallDroid.....</b>	<b>6</b>
2.1 Web Page Access by Browser .....	6
2.2 Telnet access by putty .....	7
<b>Chapter 3 Configure iCallDroid By Web GUI.....</b>	<b>9</b>
3.1 System Status .....	9
3.2 Configure Wan Port.....	9
3.3 DDNS.....	10
3.4 Configure Hardware.....	10
3.5 Trunks .....	11
3.5.1 Create Analog Trunks.....	11
3.5.2 VOIP Trunks .....	12
3.6 Outgoing Calling Rules.....	13
3.7 Dial Plans .....	15
3.8 Users .....	15
3.8.1 Create SIP Users.....	16
3.8.2 Create Analog Users.....	16
3.9 Ring Groups .....	17
3.10 Music On Hold.....	18
3.11 Voice Menus .....	19
3.12 Time Intervals .....	20
3.13 Incoming Calling Rules.....	21
3.14 Voicemail.....	21
3.15 Conferencing.....	22
3.16 Follow Me .....	23
3.17 Call Features .....	25
3.18 VoiceMail Groups .....	25
3.19 Voice Menu Prompts .....	26
3.20 System Info .....	26
3.21 Backup .....	27
3.22 Update .....	28
3.23 Options.....	28
3.23.1 Call Detail Records .....	30
3.23.2 Active Channels .....	30
<b>Chapter 4 Typical Application Cases.....</b>	<b>32</b>
4.1 Make Internal Calls .....	32

4.1.1 SIP to SIP Calls .....	32
4.1.2 SIP to Analog Phone .....	33
4.2 Make External Calls.....	33
<b>Appendix A Default settings and Specifications .....</b>	<b>34</b>
<b>Appendix B Typical Application .....</b>	<b>36</b>

# Chapter 1 Overview

## 1.1 What is iCallDroid

OpenVox iCallDroid is a small, smart and open source IP-PBX designed for home use. With the analog ports integrated, the legacy telecom equipments would be able to connect to the modern unified communication world. The smart phones and other mobile devices can be one part of it. Supporting SIP and G.729 protocol and codec, expansibility is strongly enhanced. The Asterisk GUI interface tremendously reduces the difficulty to enter the VoIP communications. Easy-to-use and ready-to-work are features shown to you when you open the package.

### Sample applications

#### Application Scenes

Scene 1. The two parties are at home, and they call each other through WIFI network and iCALLDroid. Calls between them are free of charge.

Scene 2. If the user is a VOIP user, he/she can make calls through iCALLDroid appliance and VOIP network which can save much costs.

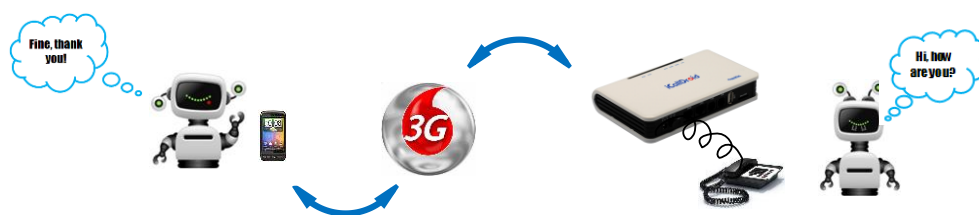

Scene 3. If the user wants to make calls to an overseas business partner, he/she can take advantage of 3G.

Figure 2 Sample applications

### Features

- Access via: telnet/web
- Call conference

- Call Detail Record(CDR)
- Call forward, Call waiting, Call transfer
- Call queues, Ring group
- Configurable IVR menu
- Music on Hold
- PSTN analog /SIP /IAX trunk
- Voice Mail
- Open Source Asterisk IP PBX
- Firmware upgradable via web page
- 10+ available SIP/IAX2 extensions

### **Applications**

- SOHO/SMB telephony system
- Hosted service
- FAX terminal
- IVR system

## **1.2 Physical Connection**

DC 12V → 12V Power Supply Adapter

WAN Port → Network Switch

FXO Port → PSTN Analog Line

FXS Port → Analog Telephone

And please attention that LAN port is unavailable.

## Chapter 2 Access iCallDroid

There are two ways to access iCallDroid, and a PC is needed to access it.

1. Web page access by browser (Firefox and Google chrome are recommended).
2. Telnet access (192.168.1.254:23) by putty.

### 2.1 Web Page Access by Browser

Default IP address: **192.168.1.254:8088**

Username: **admin**

Password: **admin**

It is very convenient to access by inputting the IP address in your web browser, and because of compatible issues, I recommend Firefox and Google chrome. Before access, please make sure that your PC is in the same network segment with iCallDroid. For example, you set 192.168.1.253 as your PC's IP and 255.255.255.0 as subnet mask.

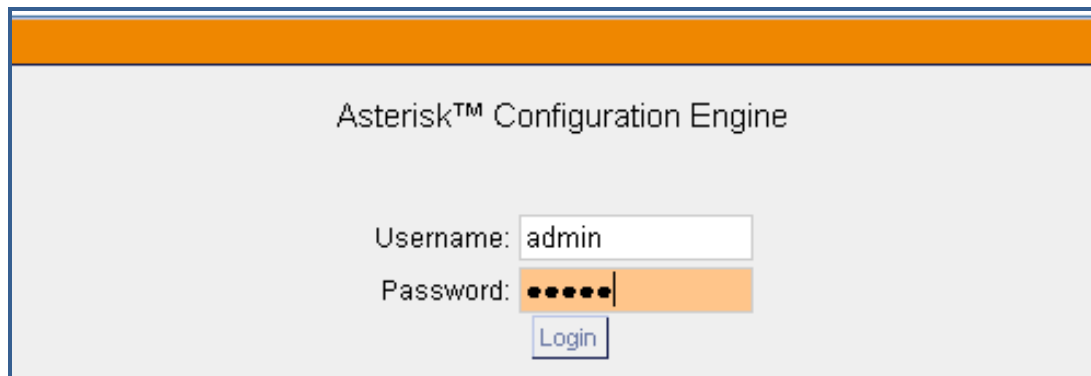

Asterisk™ Configuration Engine

Username:

Password:

After login successfully, you can get the configuration web page as bellow:

**System Status**

Please click on a panel to manage related features

**Trunks**

Status	Trunk	Type	Username	Port/Hostname/IP
●	openvox	Analog		Ports 2

**Extensions**

Legend: ● Free ● Ringing ● Busy ● Unavailable

Extension	Name/Label	Status	Type
● 6000	6000	Messages : 0/0	SIP User
● 6001	6001	Messages : 0/0	SIP User
● 6002	6002	Messages : 0/0	SIP User
● 6003	6003	Messages : 0/0	SIP User
● 6004	6004	Messages : 0/0	SIP User
● 6005	6005	Messages : 0/0	SIP User
● 6006	6006	Messages : 0/0	SIP User
● 6007	6007	Messages : 0/0	SIP User
● 6008	6008	Messages : 0/0	SIP User
● 6009	6009	Messages : 0/0	SIP User
● 6088	6088	Messages : 0/0	Analog User (Port 1)

**System Info**

Hostname: f2home.openvox.cn

OS Version: Linux f2home.openvox.cn 2.6.26.10 #2 Tue May 22 13:50:41 CST 2012 armv6l unknown

Asterisk Build: Asterisk/1.6.2.11 Asterisk GUI-version : SVN--r5209

Server Date & Timezone: Mon Jul 9 11:12:33 CST 2012

Uptime: 11:12:29 up 1:14, Load Average: 4.22, 2.73, 2.29

As you can see, there are ten default SIP extensions and one analog, and if connect your telephone with iCallDroid, the status of analog extension 6088 is free which means you can make calls. After registered a SIP user successfully by SIP software such as 3CXPhone on your PC, the SIP status will change to free, and then you are able to make inbound and outbound calls.

## 2.2 Telnet access by putty

1. Please run your putty software, and input the iCallDroid IP address like the following figure:

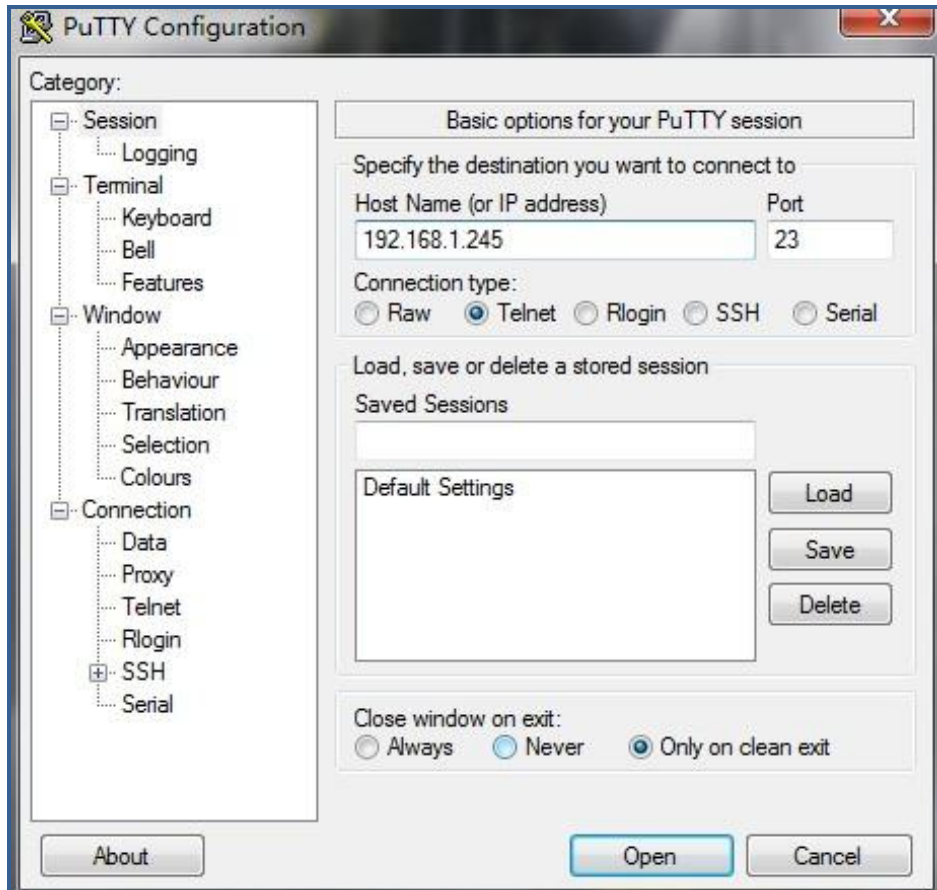

2. Login by your putty:

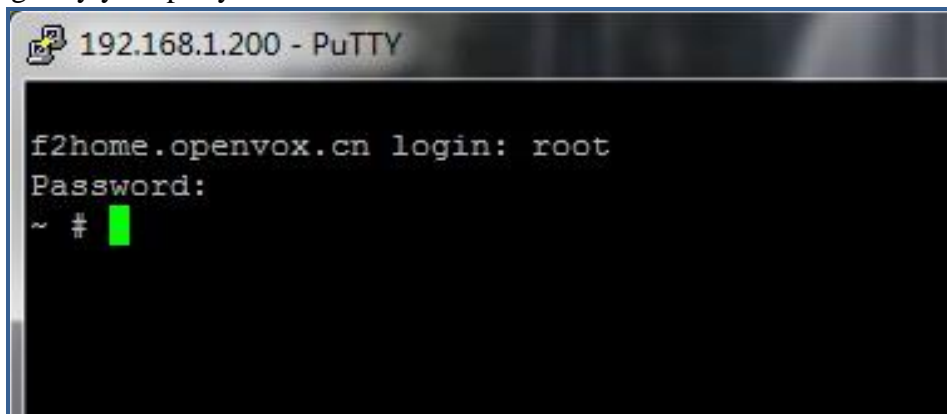

# Chapter 3 Configure iCallDroid By Web GUI

## 3.1 System Status

In the system status screen, it shows the functions you configured, such as trunks, extensions, system info and so on like that:

- Trunks:** A table with columns: Status, Trunk, Type, Username, Port/Hostname/IP. It shows a single entry for 'openvox' with Type 'Analog' and Port/Hostname/IP 'Ports 2'.
- Extensions:** A table with columns: Extension, Name/Label, Status, Type. It lists extensions from 6000 to 6009, all with 'SIP User' type and 'Messages: 0/0' status. Extension 6088 is an 'Analog User (Port 1)'. There are also entries for 'business' (Ring Group) and 'Check Voicemails' (VoiceMailMain).
- Conference Rooms:** A section with a '+1' icon.
- Parking Lot:** A section with a '+1' icon and 'No Parked Calls'.
- System Info:** A section with tabs for 'General', 'Network', 'Memory', and 'Disk'. It displays system details such as Hostname (f2home.openvox.cn), OS Version (Linux f2home.openvox.cn 2.6.28.10 #4 Fri Jun 29 17:43:27 CST 2012 arav61 unknown), Asterisk Build (Asterisk/1.6.2.11), Server Date & Timezone (Wed Jul 11 11:57:32 CST 2012), and Uptime (11:57:32 up 2 min, Load Average: 1.99, 1.04, 0.41).

## 3.2 Configure Wan Port

In the web GUI, you are able to configure WAN port by your needs. There is an example in the following figure for WAN port settings.

- WAN Ethernet MAC:** Radio buttons for 'Original MAC' (selected) and 'Manual Setting'.
- WAN Port IP Assignment:** Radio buttons for 'Static IP' (selected) and 'DHCP'.
- MTU:** Input field with value '1500' and unit 'bytes'.
- IP Address:** Input field with value '192.168.1.200'.
- Subnet Mask:** Input field with value '255.255.255.0'.
- Default Gateway:** Input field with value '172.168.0.1'.
- Set DNS Server:** Radio buttons for 'Manually' and 'Automatically' (selected).
- Primary DNS Server:** Empty input field.
- Secondary DNS Server:** Empty input field.

At the bottom, there are two buttons: 'Cancel Changes' and 'Update Settings' (which is checked).

### 3.3 DDNS

DDNS is for your dynamic Domain Name Service configuration. If necessary, please set DDNS like the following figure. Finally, do not forget to update and apply your changes.

#### DDNS Settings

DDNS (i):  Enable

DDNS Server Type (i):

DDNS Username (i):

DDNS Password (i):

Hostname to register (i):

### 3.4 Configure Hardware

#### Analog Hardware

Type	Ports	
<b>FXS Ports</b>	2	<input type="button" value="Edit"/>
<b>FXO Ports</b>	1	<input type="button" value="Edit"/>

**Tone Region** (i) :

software echo canceller (i) :

#### Advanced Settings

Opermode (i) :

a-law override (i) :

fxs honor mode (i) :

boostringer (i) :

fastringer (i) :

lowpower (i) :

ring detect (i) :

MWI mode (i) :

cidbeforering (i) :

cidbuflen (i) :

cidtimeout (i) :

fixedtimepolarity (i) :

There are three items which are “Analog Hardware”, “Tone Region” and “Advanced Settings”.

**Analog hardware** --- When you boot iCallDroid, FXS and FXO ports will be detected automatically. And also you are able to choose and update their signaling type when click edit button. Kewl Start and Loop Start are available for each port.

**Tone Region** --- You should select your tone region and software echo canceller according to your situation, if your country name is not in the dropdown list, please ask your service operator which kind of tone region is used in your area.

**Advanced Settings** --- Please set every option by your fact. For example, if you would like a-law override is able, please tick off and select configuration like that

## 3.5 Trunks

Trunks are outbound lines used to allow the system to make calls to the real world. Trunks can be VoIP lines or traditional telephony lines. Please select “Trunks” from the vertical list on the left of the main page, and then the following screen will be displayed. There is a default analog trunk named “openvox” for iCallDroid.

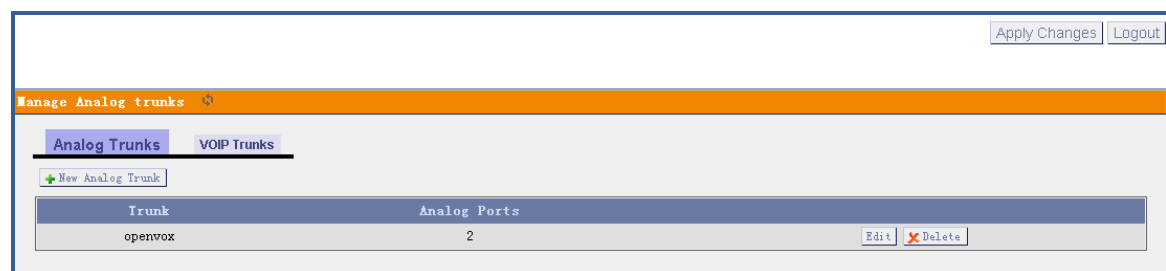

### 3.5.1 Create Analog Trunks

There is a default analog trunk, if you wouldn't like it, you can delete or edit it to set a new one.

There are many parameters to set an analog trunk, and here I just configure two parameters.

**Channels** --- Please tick off before 2 means channel 2 is able for the analog trunk.

**Trunk Name** --- Please give a unique label to identify the trunk name, and I name it openvox.

**Advanced Options** --- Parameters in advanced options are optional. If you don't know what they mean, you can put your cursor on the  label to get detailed information about the parameter. Please set these parameters according to your requirements and service provider.

### 3.5.2 VOIP Trunks

A VoIP service provider (VSP) that you have signed up with is also a trunk. Via the VoIP trunk, you can make calls by VoIP service to save much cost or even free of charge for internal calls.

**Type** --- You can select SIP or IAX type to meet your need.

**Context Naming** --- This parameter means how Asterisk GUI should determine the context name in Asterisk's .conf files.

**Provider Name** --- It is a unique label to help you identify the trunk when listed in outgoing calling rules and incoming.

**Hostname** --- It is the IP address or domain name of your service provider's server.

**Username** --- It is your service provider configured.

**Password** --- Password is your service provider configured for the user.

Configuration in the above figure is an example of SIP trunk named 8018, whose password is 8018 and hostname is 192.168.1.168.

### 3.6 Outgoing Calling Rules

“Outgoing calling rules” is used to identify an outgoing call route, when make external calls, which trunk and what dial-pattern calls use. So an outgoing calling rule pairs an extension pattern with a trunk used to dial the pattern. In default settings, all outgoing calls pass through FXO port that is “openvox” trunk to the external PSTN network.

Calling Rule	Pattern	Trunk	Failover Trunk
openvox	_9X	openvox	None Assigned

Please click “Outgoing Calling Rules” from the vertical menu on the left of the main page, and then click “New Calling Rules” to define a new outgoing calling rule.

- Calling Rule Name: outgoing
- Pattern: \_9X.
- Caller ID: (empty)
- Send to Local Destination: (unchecked)
- Destination: (empty dropdown)
- Ex: Macro(someMacro,\${EXTEN:1})
- Send this call through trunk: (checked)
- Use Trunk: Group 1 (openvox)
- Strip: (empty) digits from front
- and Prepend these digits: (empty) before dialing
- using this filter: (empty)
- Use FailOver Trunk: (unchecked)
- fail over Trunk: (empty dropdown)
- Strip: (empty) digits from front
- and Prepend these digits: (empty) before dialing
- using this filter: (empty)

Buttons:

There are three basic parameters you should configure:

**Calling Rule Name** --- It is unique to identify the outgoing calling rule when listed in dial plans. Here I name it outgoing.

**Pattern** --- It acts as a filter for numbers’ pass-through, it means any number you dial out with prefix 9 will use this outgoing call rule. In default settings, outgoing calling rule pattern is \_9X. which means you make outbound calls with 9 as prefix.

**Use Trunk** --- Assign a trunk to carry traffic for outgoing calling rules.

Please put your cursor on the  label to get information about other parameters.

Finally, do not forget  and .

### 3.7 Dial Plans

A Dial Plan is a collection of Outgoing Call Rules that can be assigned to one or more users. Please click Dialplans then you will get the following figure. As you can see from the figure, there is a default dialplan named DialPlan 1, you can edit or delete it.

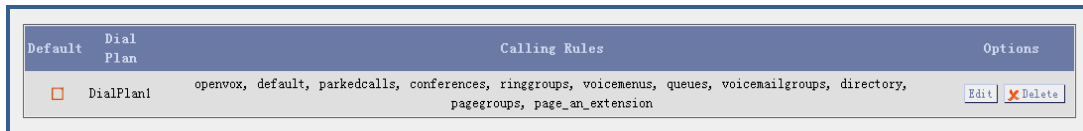

Click “New DialPlan” button to add a new dialplan:

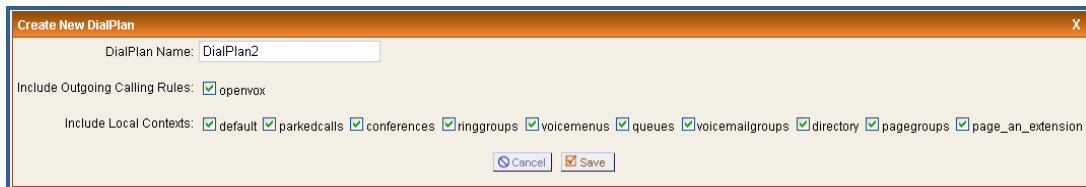

You should input a name for the “DialPlan Name” and select outgoing call rule and local context that you want to use.

### 3.8 Users

“Users” is a shortcut for quickly adding and removing all the necessary configuration components for any new phone. In default, there are 10 SIP and 1 analog extensions, SIP extensions are from 6000 to 6009 whose password are all 8088, analog extension is 6088. Please attention that all extension number is limited and should be between 6000 and 6299 in factory settings.

Extension	Full Name	Port	SIP	IAX	DialPlan	OutBound CID	
<input type="checkbox"/> 6000	6000	--	Yes	--	DialPlan1	6000	<input type="button" value="Edit"/> <input type="button" value="Delete"/>
<input type="checkbox"/> 6001	6001	--	Yes	--	DialPlan1	6001	<input type="button" value="Edit"/> <input type="button" value="Delete"/>
<input type="checkbox"/> 6002	6002	--	Yes	--	DialPlan1	6002	<input type="button" value="Edit"/> <input type="button" value="Delete"/>
<input type="checkbox"/> 6003	6003	--	Yes	--	DialPlan1	6003	<input type="button" value="Edit"/> <input type="button" value="Delete"/>
<input type="checkbox"/> 6004	6004	--	Yes	--	DialPlan1	6004	<input type="button" value="Edit"/> <input type="button" value="Delete"/>
<input type="checkbox"/> 6005	6005	--	Yes	--	DialPlan1	6005	<input type="button" value="Edit"/> <input type="button" value="Delete"/>
<input type="checkbox"/> 6006	6006	--	Yes	--	DialPlan1	6006	<input type="button" value="Edit"/> <input type="button" value="Delete"/>
<input type="checkbox"/> 6007	6007	--	Yes	--	DialPlan1	6007	<input type="button" value="Edit"/> <input type="button" value="Delete"/>
<input type="checkbox"/> 6008	6008	--	Yes	--	DialPlan1	6008	<input type="button" value="Edit"/> <input type="button" value="Delete"/>
<input type="checkbox"/> 6009	6009	--	Yes	--	DialPlan1	6009	<input type="button" value="Edit"/> <input type="button" value="Delete"/>
<input type="checkbox"/> 6088	6088	1	--	--	DialPlan1	6088	<input type="button" value="Edit"/> <input type="button" value="Delete"/>

If you want to create other users, please click  button.

### 3.8.1 Create SIP Users

When create a SIP user, you should fill in “extension”, “CallerID Name”, “DialPlan” in “General” component and choose SIP in “Technology”. To get more information about other parameters, please put your cursor on  label and configure them.

Create an IAX user is similar to SIP, and just remember to choose IAX instead of SIP. The following figure shows an example of SIP extension 6010 settings.

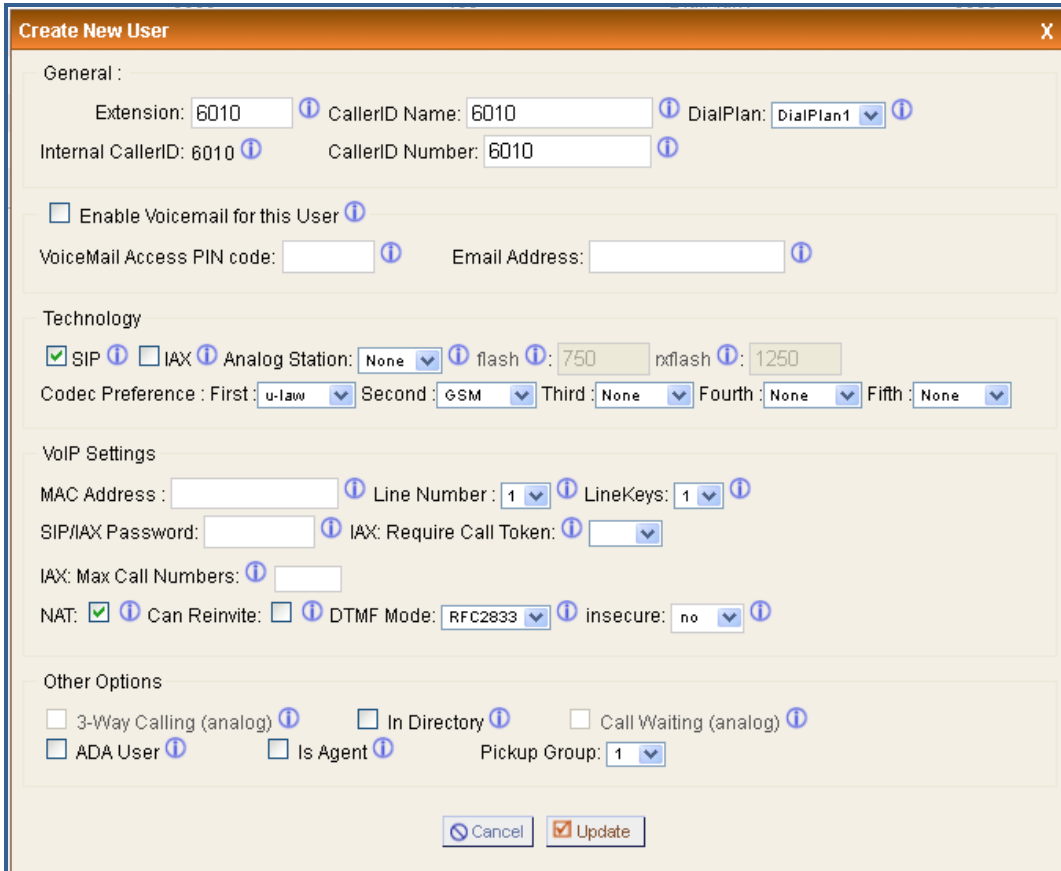

- General:**
  - Extension: 6010
  - CallerID Name: 6010
  - DialPlan: DialPlan1
  - Internal CallerID: 6010
  - CallerID Number: 6010
  - Enable Voicemail for this User
  - VoiceMail Access PIN code: (empty)
  - Email Address: (empty)
- Technology:**
  - SIP
  - IAX
  - Analog Station: None
  - flash: 750
  - rxflash: 1250
  - Codec Preference: First: u-law, Second: GSM, Third: None, Fourth: None, Fifth: None
- VoIP Settings:**
  - MAC Address: (empty)
  - Line Number: 1
  - LineKeys: 1
  - SIP/IAX Password: (empty)
  - IAX: Require Call Token: (empty)
  - IAX: Max Call Numbers: (empty)
  - NAT:  Can Reinvite:  DTMF Mode: RFC2833
  - insecure: no
- Other Options:**
  - 3-Way Calling (analog)
  - In Directory
  - Call Waiting (analog)
  - ADA User
  - Is Agent
  - Pickup Group: 1

Buttons: Cancel, Update

### 3.8.2 Create Analog Users

Creating an analog user is similar with SIP user. Please fill in “Extension”, “CallerID Name”, “DialPlan” and “CallerID Number” in general item, and choose port 2 for “Analog Station” in technology component. Also there are other optional settings for

you, please configure them based on your fact. After setting, please remember to update and apply your changes.

**Create New User**

General :

Extension: 6011 CallerID Name: 6011 DialPlan: DialPlan  
Internal CallerID: 6011 CallerID Number: 6011

Enable Voicemail for this User  
VoiceMail Access PIN code: Email Address:

Technology

SIP  IAX Analog Station: Port 2 flash: 750 rxflash: 1250  
Codec Preference : First : u-law Second : GSM Third : None Fourth : None Fifth : None

VoIP Settings

MAC Address : Line Number : 1 LineKeys: 1  
SIP/IAX Password: IAX: Require Call Token:  
IAX: Max Call Numbers:  
NAT:  Can Reinvite:  DTMF Mode: RFC2833 insecure: no

Other Options

3-Way Calling (analog)  In Directory  Call Waiting (analog)  
 ADA User  Is Agent Pickup Group: 1

Cancel Update

### 3.9 Ring Groups

Define RingGroups to dial more than one extension simultaneously, or to ring more than one phone sequentially. This feature may also be called Huntgroups.

Please fill in “RingGroup Name”, “Extension for this ring group”, and select from “Available Users” to “Ring Group Members”. Decide what kind of strategy for this ring group:

**Ring all simultaneously ---** When someone calls the ring group, all members of the ring group will ring at the same time.

**Ring in order ---** When someone calls the ring group, the member will ring in order.

**If not answered Goto ---** Choose a destination from the drop-down list if no one in the ring group answers the call.

If you want your ringgroup to work, you should set your destination is ring group in

incoming calling rules. After setting, please  Save and .

### 3.10 Music On Hold

“Music On Hold” lets you customize audio tracks for different queues, parked calls etc. As you see, it is able to upload files what you want.

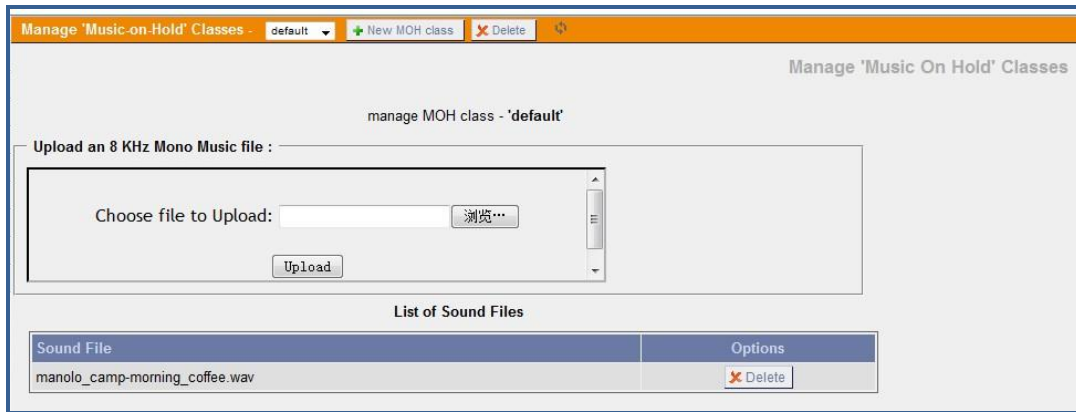

### 3.11 Voice Menus

Menus allow for more efficient routing of calls from incoming callers. It also is known as IVR (Interactive Voice Response) menus or Digital Receptionist.

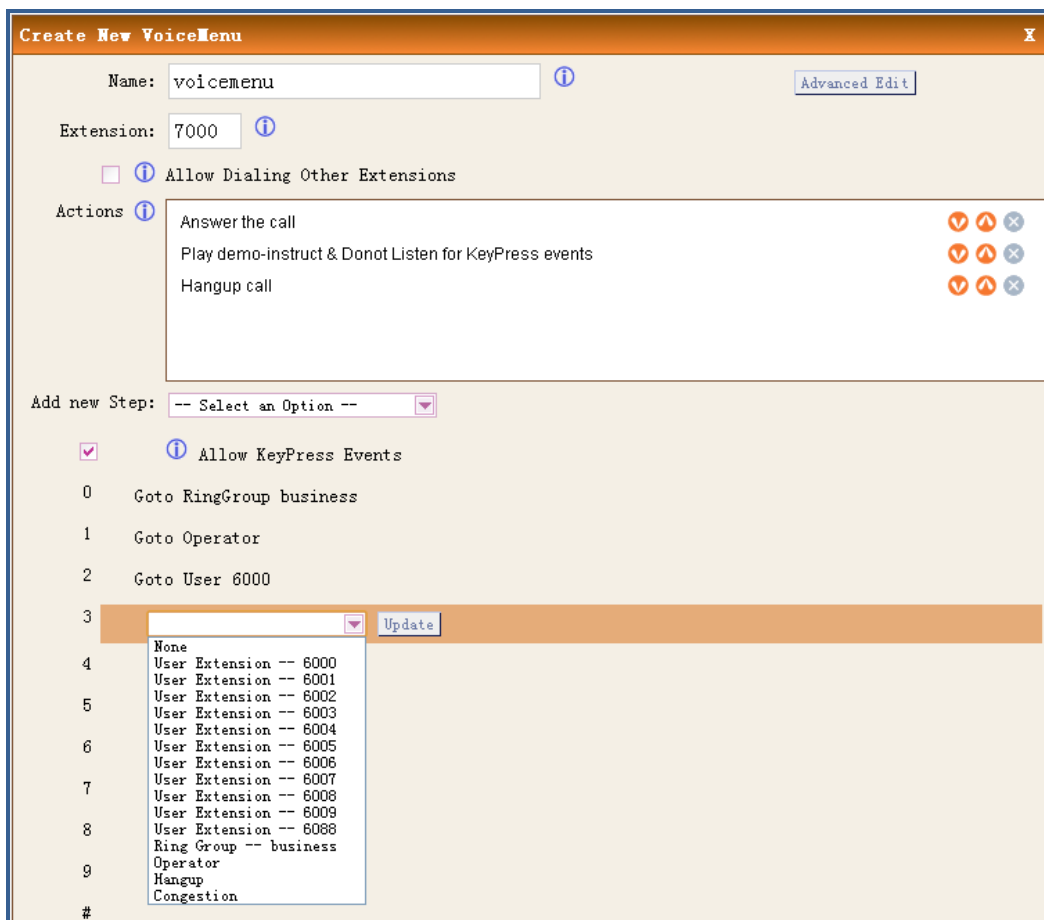

**Name** --- A name for the voice menu.

**Extension** --- (Optional) if you want this voice menu to be accessible by dialing an

extension, and then enter that extension number.

**Actions** --- Show the actions you select from “Add new Step”, after you choose an action from “Add new Step” drop-list options, please click  button, then it will show at “Actions” frame.

**KeyPress** --- Including digital 0 to 9 and other characters. When you put your cursor after the digital, there will be an orange frame, and you can click at here to choose the caller in the drop-down list, and then update it.

After setting, please save and apply your changes. The above example “KeyPress Events” settings mean the call will goto ringgroup you have configured before if press 0, goto operator if press 1 and goto the extension 6000 if press 2.

### 3.12 Time Intervals

Time Intervals are defined ranges of time that will be used by call routing features.

When you click  button, the following figure will display.

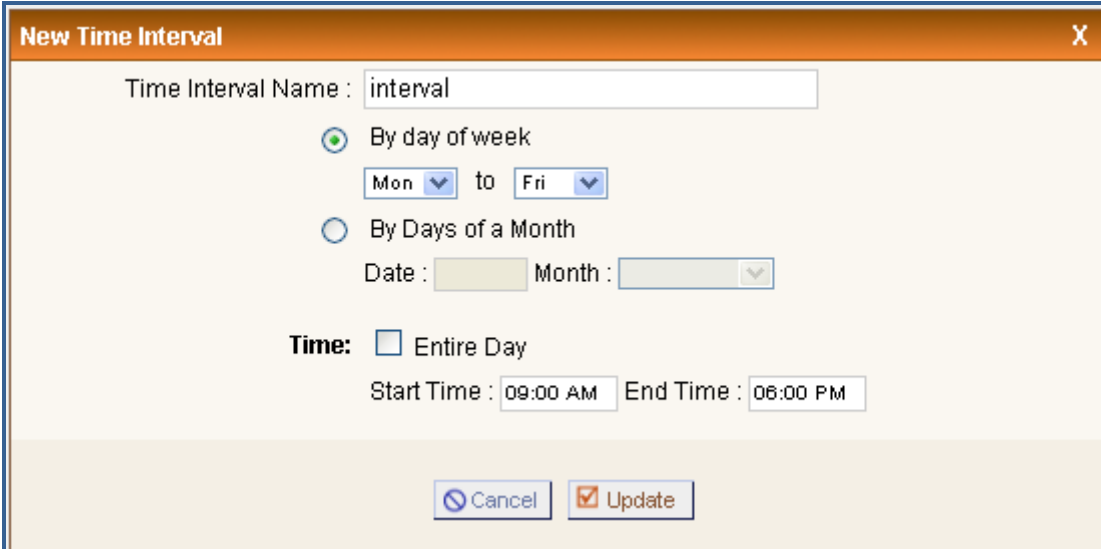

Settings in the above picture mean that incoming calls from 09:00 AM to 06:00 PM of every Monday to Friday work normally and calls not in this time segment will not work.

### 3.13 Incoming Calling Rules

In factory settings, all incoming calls route to FXS port. You can create, modify, prioritize and delete incoming call rules by setting this option.

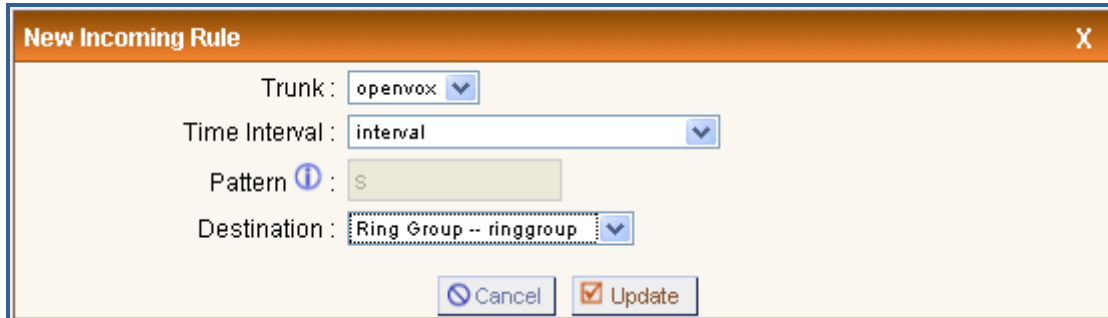

**Trunk** --- Select a trunk created before from the drop-down list for incoming call use.

**Time Interval** --- Determine the time when the incoming call rule works.

**Destination** --- Set a destination extension or group to response the incoming calls.

Finally, please click on “Update” and “Apply Changes” button at the up right corner of the main page to make settings effective.

### 3.14 Voicemail

When you call someone who does not answer the call, you can leave a voice message for the called party if the called party supports voice mail.

**Extension for checking messages** --- When you dial the number, here I set it as 6600, you will hear the message other people left for you.

**Max greeting** --- Set the maximum number of seconds for voicemail greetings.

**Maximum message per folder** --- This select box sets the maximum number of messages that a user may have in any of their folders.

**Max message time** --- This select box sets the maximum duration of a voicemail message in seconds. Message recording will not occur for times greater than this amount.

**Min message time** --- This select box sets the minimum duration of a voicemail message in seconds. Messages below this threshold will be automatically deleted.

**General VoiceMail Settings**

Extension for checking messages ⓘ :

Direct Voicemail Dial ⓘ :

Max greeting (in seconds) ⓘ :

Dial '0' for Operator ⓘ :

**Message Options**

Maximum messages per folder ⓘ :

Max message time ⓘ :

Min message time ⓘ :

**Playback Options**

Say message Caller-ID ⓘ :

Say message duration ⓘ :

Play envelope ⓘ :

Allow users to review ⓘ :

About other options, please put your cursor on the ⓘ label to get detail information. Example in the above figure means that when you dial “6600”, you will hear the message anyone else left for you, but the message duration should less than 20 seconds.

### 3.15 Conferencing

The conferencing function of Asterisk is similar to a Tele-conference call where multiple callers can call in and participate in a two-way conference like in a party room where everyone can talk and listen to one another or just to listen to a Tele-presentation. Please select conferencing option and then create a new conferencing bridge.

**New Conference Bridge**

Extension :  ?      Marked/Admin user Extension :  ?

Password Options:

Pin Code:  ?      Admin PinCode:  ?

Conference Room Options:

? Play hold music for first caller       ? Close conference when last marked user exits

? Enable caller menu       ? Announce callers

? Quiet Mode       ? Wait for marked user

The example in the above figure achieves that the conference number is 6300; common members type the pin code 1213 to enter conference and administrator types 1415 to enter the conference. Enabling “play hold music for first caller” option and “announce callers” option, so the first member who enter the conference will hear music and the online members will be informed when someone enter the conference. At last, please click on Update button, and click on Apply Changes button in up right corner of the main page.

### 3.16 Follow Me

If A calls B, B does not answer, the call will be transferred to C who is set up in follow me.

FollowMe Preferences for Users			
FollowMe Options			
'Follow Me' preferences for users			
Extension	Follow Me	Follow Order	
6000	Enabled	6001, 6002, 6088	<a href="#">Edit</a>
6001	Enabled	6002, 6088	<a href="#">Edit</a>
6002	Enabled	6088, 6001	<a href="#">Edit</a>
6003	Disabled	Not Configured	<a href="#">Edit</a>
6004	Disabled	Not Configured	<a href="#">Edit</a>
6005	Disabled	Not Configured	<a href="#">Edit</a>
6006	Disabled	Not Configured	<a href="#">Edit</a>
6007	Disabled	Not Configured	<a href="#">Edit</a>
6008	Disabled	Not Configured	<a href="#">Edit</a>
6009	Disabled	Not Configured	<a href="#">Edit</a>
6088	Disabled	Not Configured	<a href="#">Edit</a>

The follow me extension 6001 in the above figure means when someone dials 6001, if 6001 responses anything, the call will forward to extension 6002, and if 6002 also

doesn't answer the call, it will forward to 6088. Finally, if all extensions in the Follow Me do not answer the call, it will hang up.

Let's take 6003 for an example to illustrate how to create a follow me.

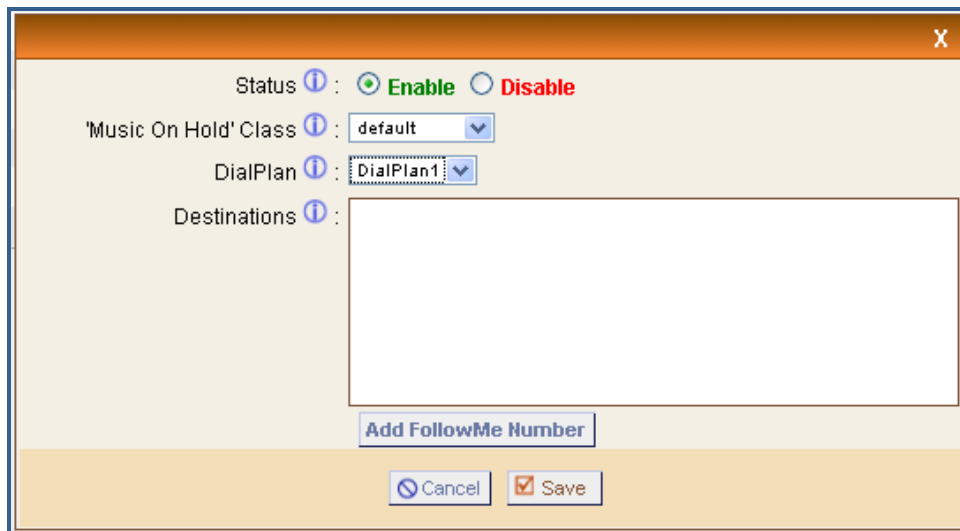
1. Click "Edit" button after 6003 in the above screen;
2. Make "Status" enable, select a type for "Music On Hold " Class and choose a dialplan you have set before;

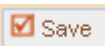

3. Please click "Add FollowMe Number" button, select new follow me numbers from the drop-down list, then click  button to add it, add all numbers you need by the aforementioned way. Finally, do not forget  and .

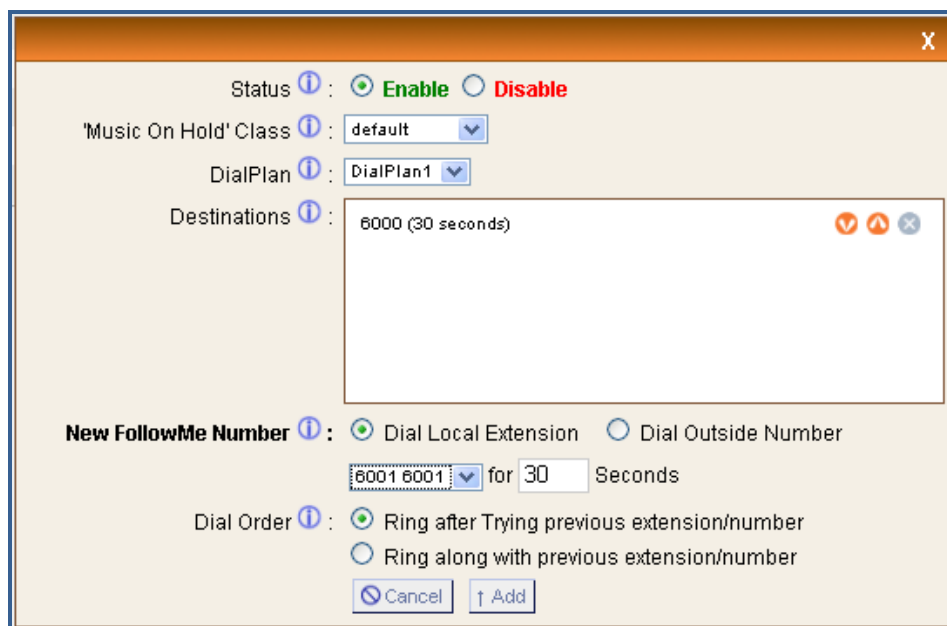

### 3.17 Call Features

By call features, you are able to set some functions such as “Call Parking”, “Feature Map”. The following are example settings.

- \* Feature Options**: Feature Digit Timeout: 3000 (milliseconds)
- \* Call Parking**: Extension to Dial to Park a Call: 700; Extensions for Parked Calls: 701-720 (Ex: '701-720'); Parked Call Timeout (in secs): 45
- \* Feature Map**: Blind Transfer: ## (default is #); Disconnect: \*\* (default is \*); Attended Transfer: #2; Call Parking: #1

**Feature Digital Timeout** --- when timeout the time you set between two feature digital, it is unable to go on making this call and should dialed again.

**Call Parking** --- When you are busy or inconvenient to answer calls, you can hold on calls for a period of time. After finishing works, you go to answer the call.

### 3.18 VoiceMail Groups

Define “VoiceMail Groups” to leave a voicemail message for a group of users by dialing extension number. The following figure realizes that dialing 6600 to leave messages for user 6000, 6001, 6002.

- VoiceMail Group's Extension: 6600
- Label: greetings
- User MailBoxes:  6000  6001  6002  6003
- Buttons: Cancel, Save

### 3.19 Voice Menu Prompts

This component is used for recording custom voice menu. There is a default Voice Menu prompts named chinese\_ivr.wav. Now, please follow me to record a new voice menu prompt.

First, please select “Voice Menu Prompts” option from the vertical menu on the left of the main page, then click  button, you can get the a screen to set.

Here I set OpenVox as the file name and dial extension 6000 to record the format .gsm new voice prompt. Once click  button, your software SIP will show like that:

You answer the call and speak to the microphone to record. After you finish the record, please hang up the call. You can refresh your webpage to see that there is a sound like

#	Name	Options
1	OpenVox.gsm	<input type="button" value="Record Again"/> <input type="button" value="Play"/> <input type="button" value="Delete"/>

### 3.20 System Info

Click “System Info” to get general, network, disk usage and memory usage

information.

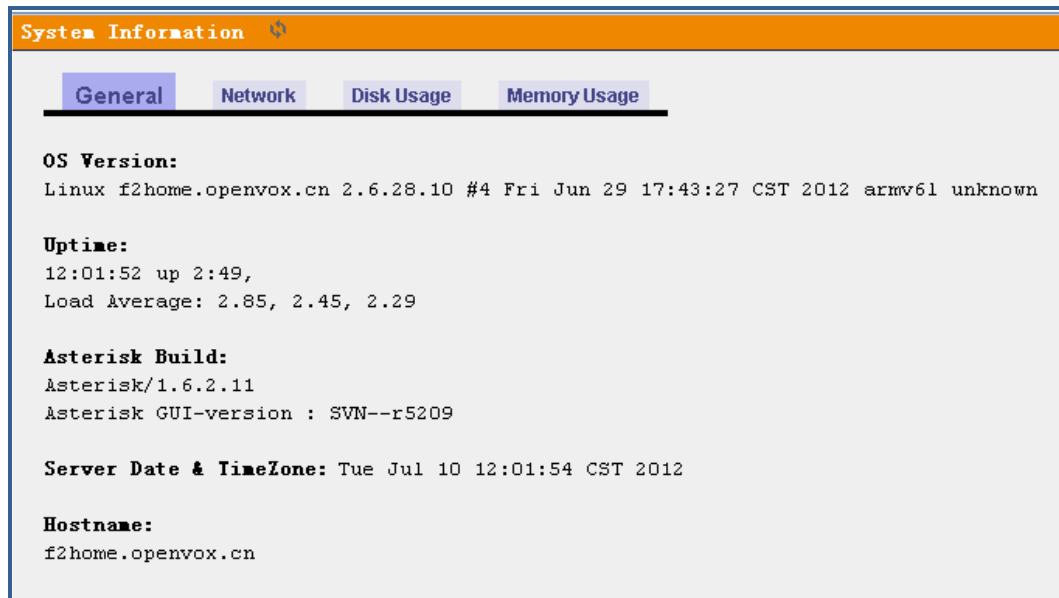

## 3.21 Backup

Backup and Restore are two of the mandatory functions of any application, and iCallDroid is not an exception. You can backup all the files under the `/etc/asterisk/` directory and restore them. Click [+ Create New Backup](#), then you will get the following screen:

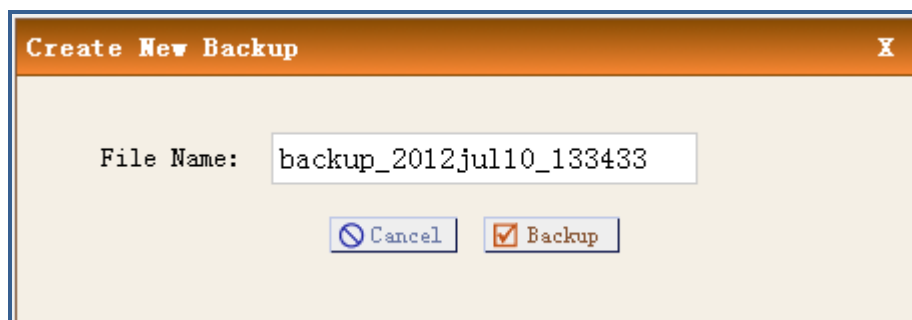

Enter a file name and click backup button once backup process is completed. After backup, the following screen will display.

[+ Create New Backup](#)

**List of Previous Configuration Backups :**

S.No	Name	Date	Options
1	backup_2012jul10_133311	Jul 10, 2012	<a href="#">Download from Unit</a> <a href="#">Restore Previous Config</a> <a href="#">Delete</a>

### 3.22 Update

This function enables to update firmware installed on the appliance. Please click

[浏览...](#) to choose firmware file to upload.

Update Firmware

Upload a new image :

Choose a KRC image file:  [浏览...](#)

[Upload Image](#)

### 3.23 Options

This component is composed of “General Preferences”, “Language”, “Change Password”, “Reboot” and “Advanced Options”. Please attention “Extension preferences” in “General Preferences”, there are default ranges when you create any kind of extensions, also you are able to disable these ranges.

[General Preferences](#) | [Language](#) | [Change Password](#) | [Reboot](#) | [Advanced Options](#)

Global OutBound CID ⓘ :   
 Global OutBound CID Name ⓘ :   
 Operator Extension ⓘ :   
 Ring Timeout ⓘ :   
 Enable Idle Image Display ⓘ :   
 VoIP Phone Digit Map ⓘ :   
 VoIP Phone Digit Timeout ⓘ :

**Extension preferences:**

Disable Extension Ranges:   
 User Extensions :  to   
 Conference Extensions :  to   
 VoiceMenu Extensions :  to   
 RingGroup Extensions :  to   
 Queue Extensions :  to   
 VoiceMail Group Extensions :  to

[Reset to defaults](#)

## Advanced Options

[General Preferences](#) | [Language](#) | [Change Password](#) | [Reboot](#) | [Advanced Options](#)

**Advanced Options**

Clicking the 'Show Advanced Options' button below provides the additional menu items on the left hand sidebar

**Notice!** Digium does not provide support for the options configurable in the Advanced menu items. Digium does not provide support for bugs uncovered in the Advanced menu items. If your unit becomes inoperable due to editing of the Advanced menu items, Digium Technical Support will request that you reset your unit to Factory Default configuration. Continue at your own risk.

[Show Advanced Options](#)

After clicking [Show Advanced Options](#) button, there will be advanced options in the vertical menu on the left of the main page like the following:

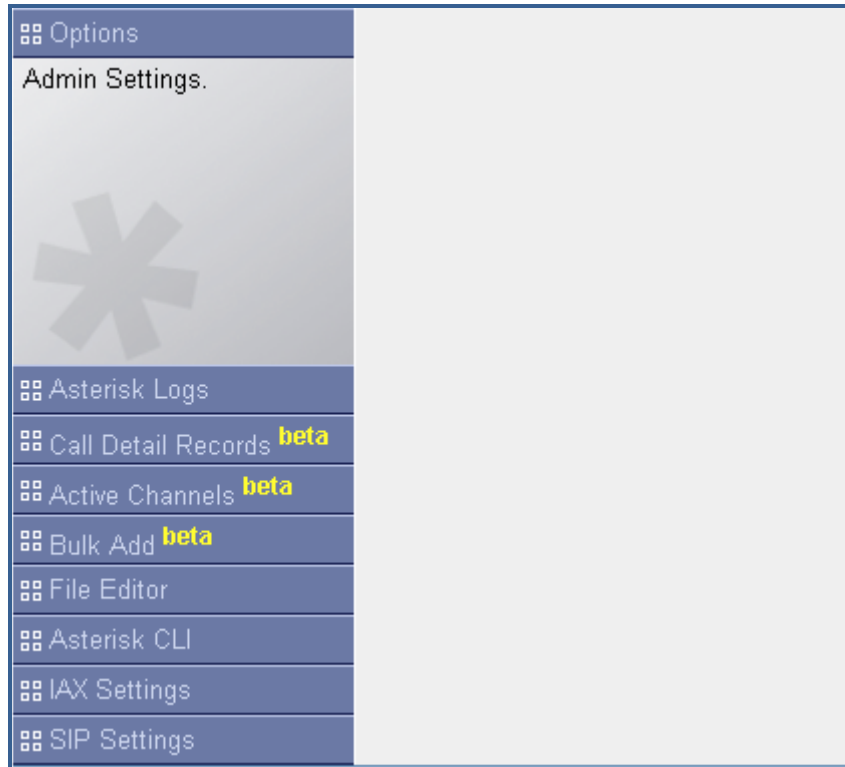

### 3.23.1 Call Detail Records

This component provides the record of all incoming and outgoing calls including the channels used and duration of calls. After click on **options** → **Advanced Options** → **Show Advanced Options**, please select the “**Call Detail Records**” option from the vertical menu on the left, then you will get the following screen:

Start time	Duration	Source	Destination	Caller ID	Disposition
1 2012-07-10 03:55:13	0:00:02		6000		ANSWERED
2 2012-07-10 03:54:34	0:00:30		6000		NO ANSWER
3 2012-07-10 03:48:25	0:00:30		6000		NO ANSWER

### 3.23.2 Active Channels

It displays current active channels on the PBX, with the options to hangup or transfer.

Refresh Now

Active Channels - 3

Refreshing Active Channels in 10 Seconds

Channel	State	Seconds	Application		
DAHDI/1-1	Up	undefined		Transfer	Hangup
SIP/6000-00000001	undefined	59		Transfer	Hangup
Local/executecommand@asterisk_guitools-69a5,2	undefined	1564	System({command})	Transfer	Hangup

There are other advanced options, such as “SIP Settings”, “IAX settings”, “Asterisk CLI”.

# Chapter 4 Typical Application Cases

## 4.1 Make Internal Calls

### 4.1.1 SIP to SIP Calls

**Step 1.** Run your SIP software to create two SIP users

**Step 2.** Register a SIP user (6000) like that:

- Account name:** 6000
- Caller ID:** Administrator
- Credentials:** Enter your SIP account credentials
  - Extension:** 6000
  - ID:** 6000
  - Password:** \*\*\*\*\*
- My location:** Specify the IP of your PBX/SIP server
  - I am in the office - local IP: 192.168.1.245 of PBX
  - I am out of the office - external IP: of PBX
- Use 3CX Tunnel:** Eliminates firewall configuration. Requires 3CX Phone System for Windows
  - Local IP of remote PBX:** 192.168.1.200
  - Tunnel password:** \*\*\*
  - Port:** 5090
- Use Outbound Proxy server:** Required by some VoIP Providers. Specify IP or name.
  - Empty text field
- Perform provisioning from following URL:**
  - http://

At the bottom of the dialog, there are three buttons: "Advanced settings", "OK", and "Cancel".

**Sep 3.** Register another SIP user (6001) by the same way before.

Then the two SIP users can call each other. There are ten default SIP extensions (6000--6009), so you just need to register one or more SIP users of these ten. While if want to use other SIP number, you have to create SIP users, and please refer to [Create](#)

[SIP Users](#) for creating method.

## 4.1.2 SIP to Analog Phone

**Step 1.** Register a SIP user like aforementioned way

**Step 2.** Connect your analog telephone with FXS port

Then the two users can call each other. In default settings, FXS port has been set as analog extension 6088. If you want this port working, please just plug your telephone on iCallDroid's FXS port. Also you can change this analog extension number, please refer to [Create Analog Users](#) for creating information.

## 4.2 Make External Calls

**Step 1.** Register one or more SIP extensions, please refer to [SIP to SIP Calls](#) for how to create a SIP user

**Step 2.** Plug your telephone to FXS port

**Step 3.** Plug PSTN line to FXO port

**Step 4.** Create an outgoing calling rule, about it, please refer to [Outgoing Calling Rules](#)

**Step 5.** Create dial plans, about it, please refer to [Dial Plans](#) for how to create dialplans

Then you can make internal and external calls. In default settings, FXS port has been set as analog extension 6088. If you want this port working, please just plug your telephone on iCallDroid's FXS port. Also you can change this analog extension number, please refer to [Create Analog Users](#) for creating information.

## Appendix A Default settings and Specifications

### • Access

	Browser	Putty
IP	192.168.1.254:8088	192.168.1.254:23(telnet)
Username	admin	root
Password	admin	OpenVox

### • Recommended Browser

- Firefox
- Chrome

### • SIP/Analog Extensions (Limited: 6000—6299)

- Ten SIP Extensions: 6000—6009(Password: 8088)
- One Analog Extension: 6088

### • Calling Rules

- Outgoing: FXO Dial Out With Prefix 9
- Incoming: Goto FXS Port

### • Spec

- Extensions: 1 Analog Phone  
10~300 SIP/IAX2 Extensions
- CPU: 700MHz
- ROM Flash: 32MB (64MB Available for OEM)
- RAM: 128MB DDR2 SDRAM (Up to 256MB Available for OEM)
- Power: DC 12V
- FXS/FXO: 1 \* FXS + 1 \* FXO
- LED: 4
- OS: Linux
- Kernel Version: 2.6.28.10

- Size: 160(L) \*100(W) \* 31.8(H) mm
- Weight: 236g
- Operation Temperature: 0 ~ 70°C
- Operation Humidity: 10 ~ 95%
- Power Dissipation:  $\leq 5\text{W}$  (1\*FXS, No USB Device)

## Appendix B Typical Application

### • Recommended Software

- Android sip client: Bria
- iphone sip client: Bria、is-phone lite、zoiper
- iphone iax client: zoiper

**OpenVox Communication Co.Ltd**

***OpenVox-Best Cost Effective Asterisk Cards***

Address: F/3, Building No.127, Jindi Industrial Zone,  
Shazui Road, Futian District, Shenzhen, Guangdong 518048, China  
Tel:+86-755-82535461, 82535095, 82535362, Fax:+86-755-83823074

Business Contact: [sales@openvox.com.cn](mailto:sales@openvox.com.cn)  
Technical Support: [support@openvox.com.cn](mailto:support@openvox.com.cn)

Business Hours: 09:00-18:00(GMT+8) from Monday to Friday  
URL: [www.openvox.cn](http://www.openvox.cn)

***Thank You for Choosing OpenVox Products!***